CAN'T TAKE THAT AWAY
(Mariah's Theme)

Words and Music by MARIAH CAREY
and DIANE WARREN

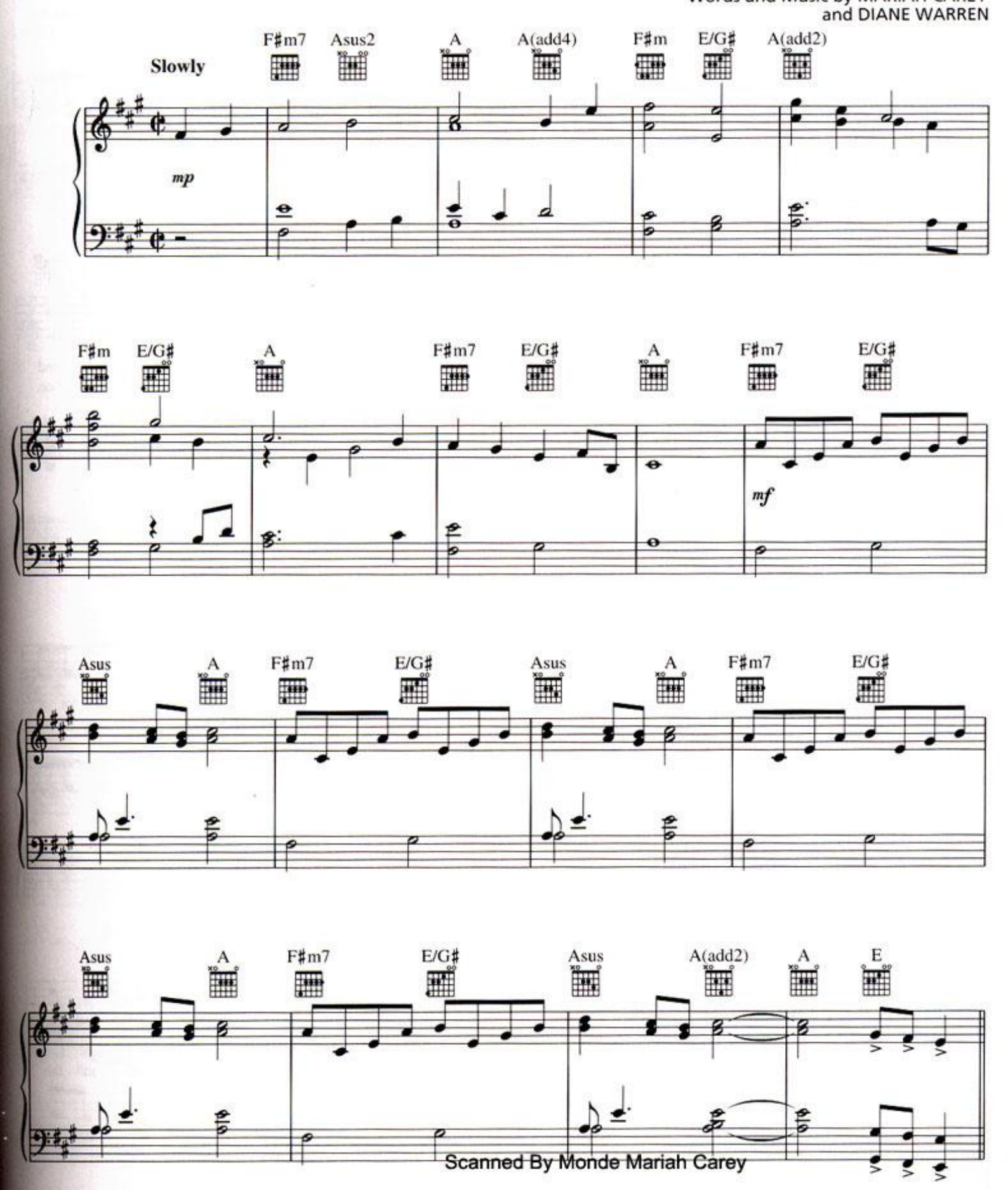

Scanned By Monde Mariah Carey

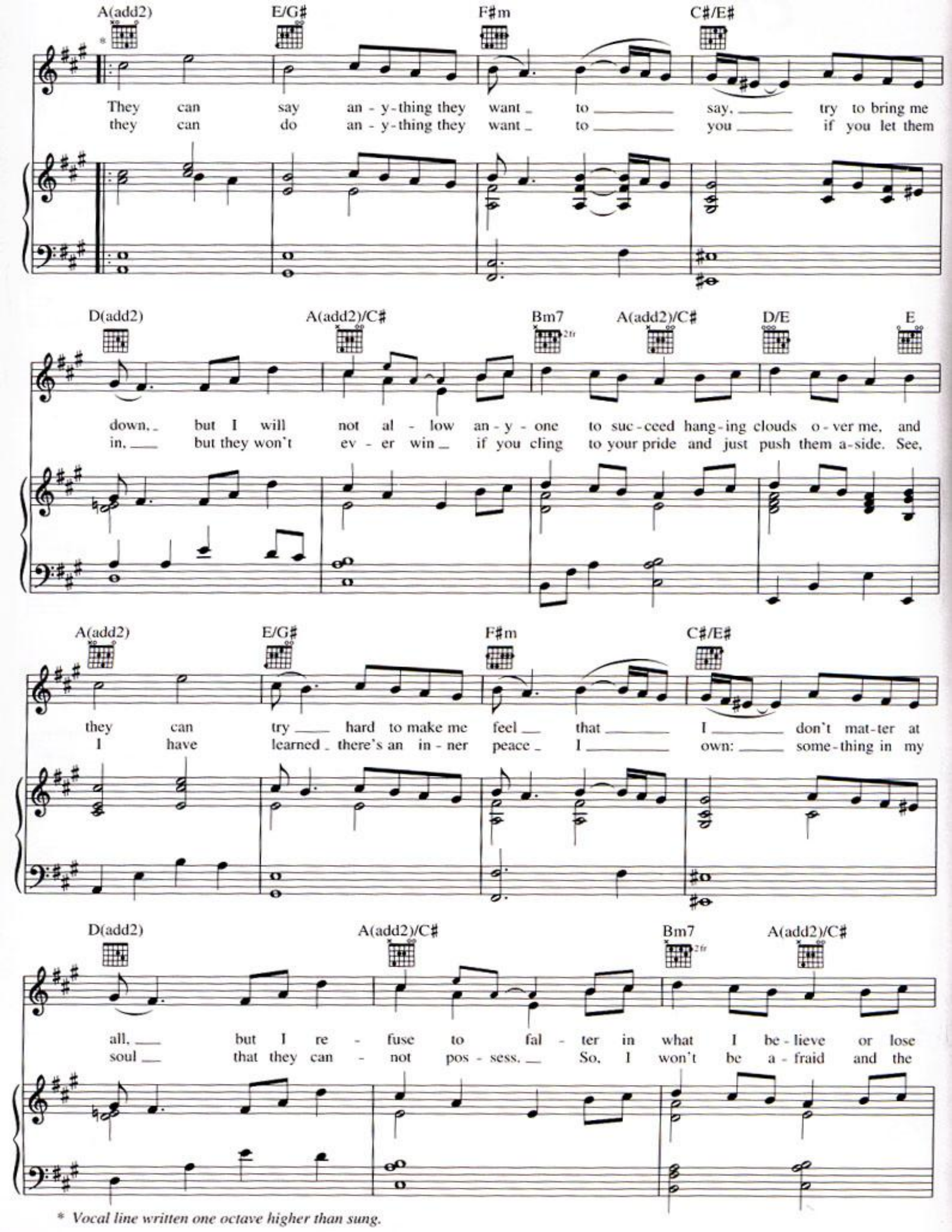

* *Vocal line written one octave higher than sung.*

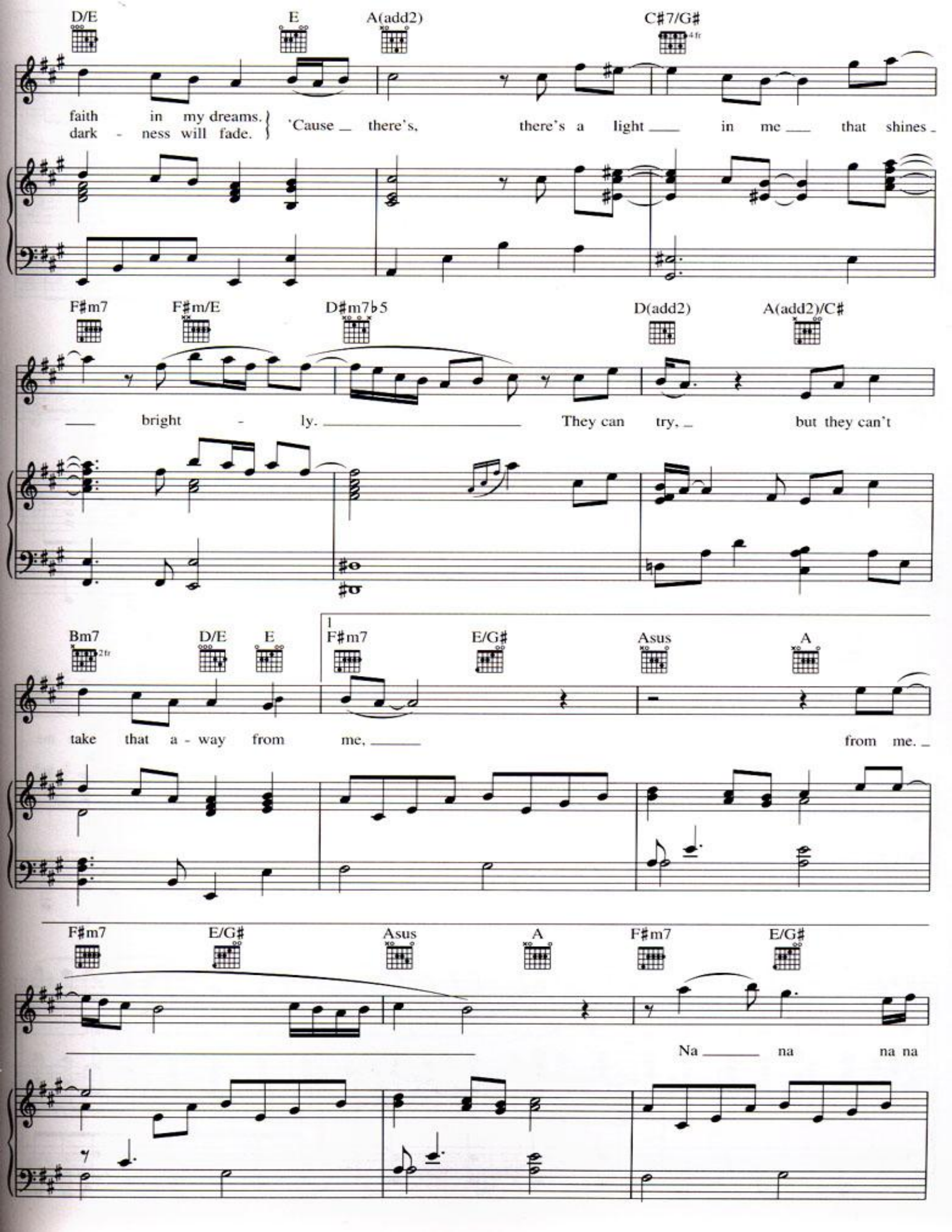
D/E
E
A(add2)
C♯7/G♯
4fr
faith in my dreams.
dark - ness will fade.
'Cause there's, there's a light in me that shines
F♯m7
F♯m/E
D♯m7♭5
D(add2)
A(add2)/C♯
bright - ly.
They can try, but they can't
Bm7
2fr
D/E
E
1
F♯m7
E/G♯
Asus
A
take that a - way from me,
from me.
F♯m7
E/G♯
Asus
A
F♯m7
E/G♯
Na na na na

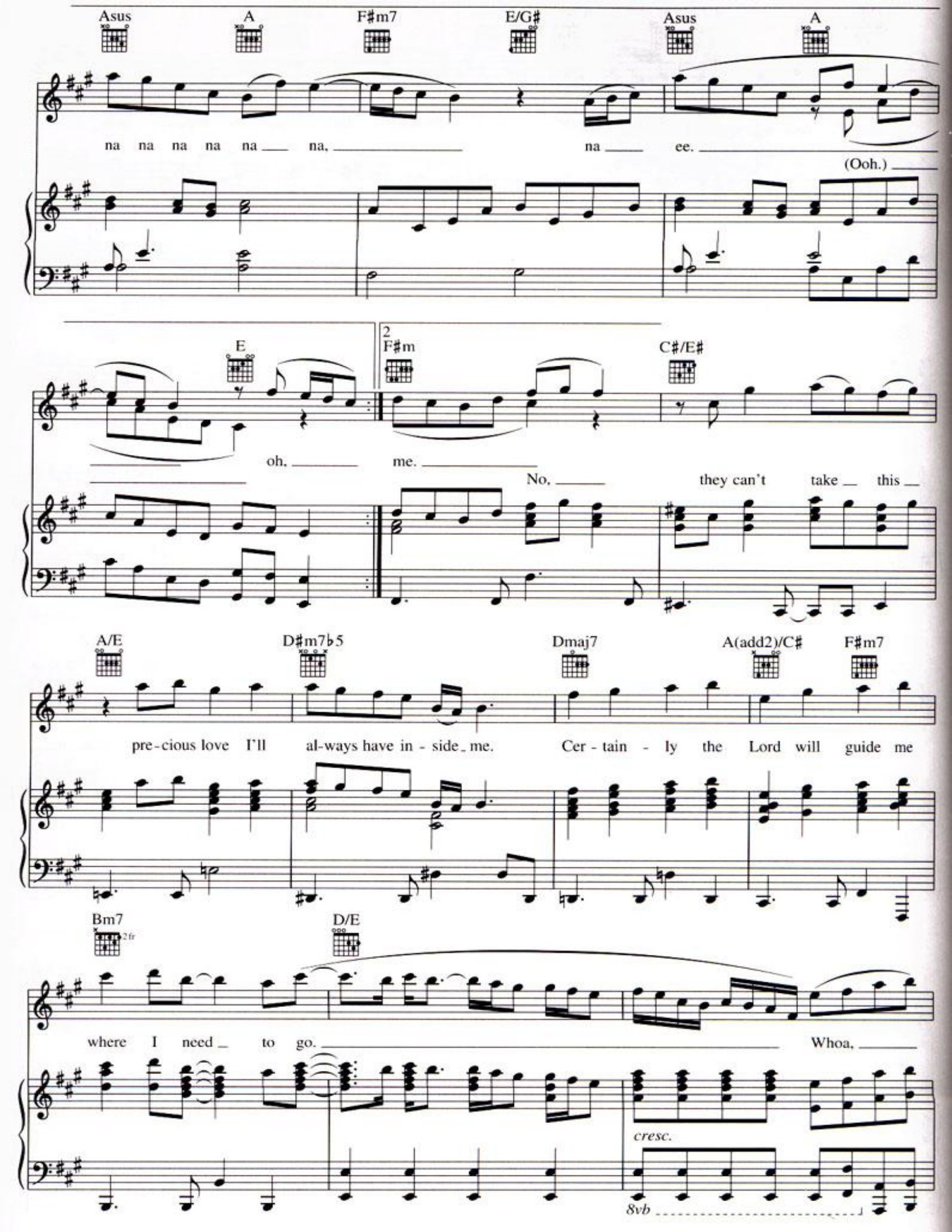
Asus
A
F♯m7
E/G♯
Asus
A
na na na na na na, na ee.
(Ooh.)
E
2
F♯m
C♯/E♯
oh, me.
No, they can't take this
A/E
D♯m7♭5
Dmaj7
A(add2)/C♯
F♯m7
pre-cious love I'll al-ways have in-side me. Cer-tain-ly the Lord will guide me
Bm7
2 fr
D/E
where I need to go. Whoa,
cresc.
8vb

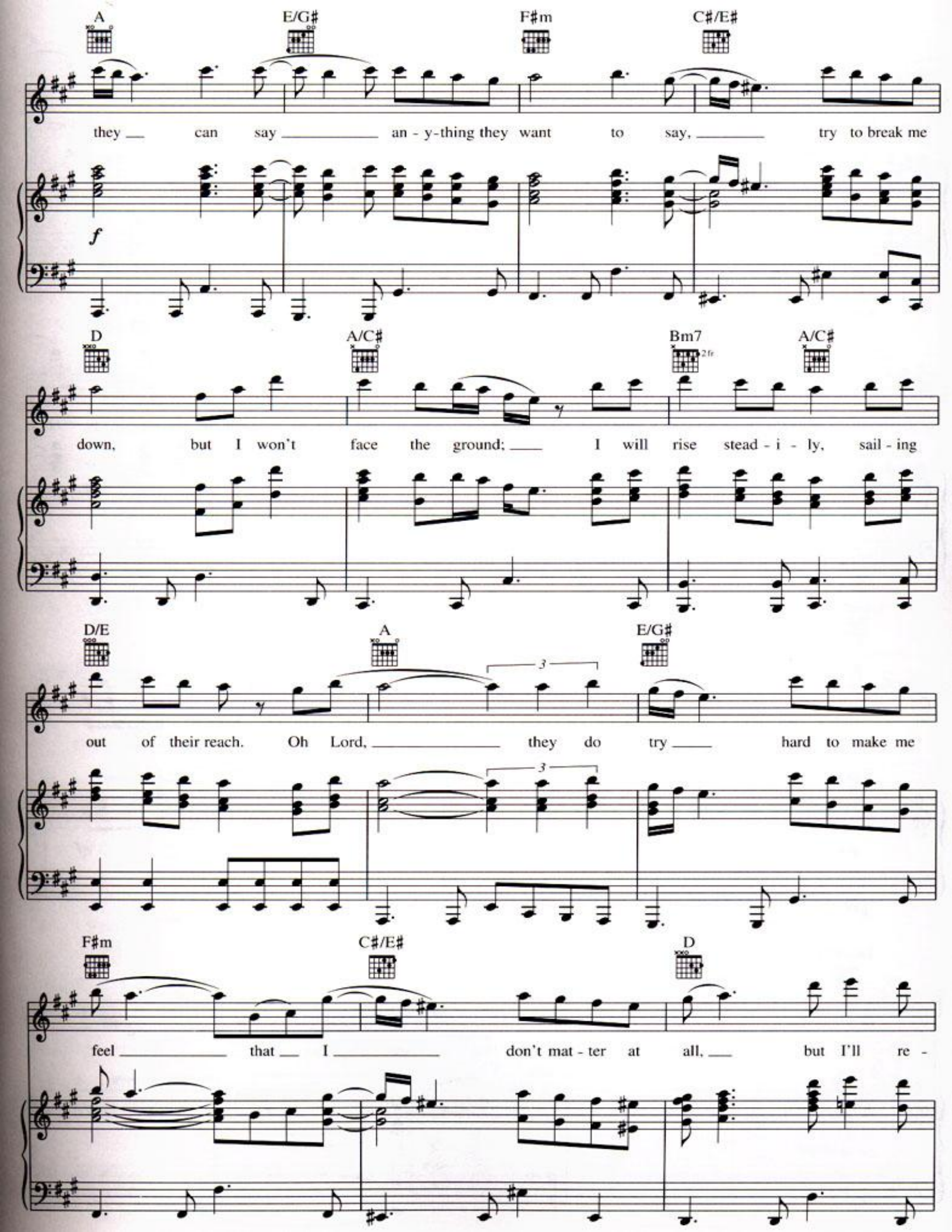
A
E/G#
F#m
C#/E#
they can say an - y-thing they want to say, try to break me
f
D
A/C#
Bm7
2 fr
A/C#
down, but I won't face the ground; I will rise stead - i - ly, sail - ing
D/E
A
E/G#
3
out of their reach. Oh Lord, they do try hard to make me
3
F#m
C#/E#
D
feel that I don't mat - ter at all, but I'll re -

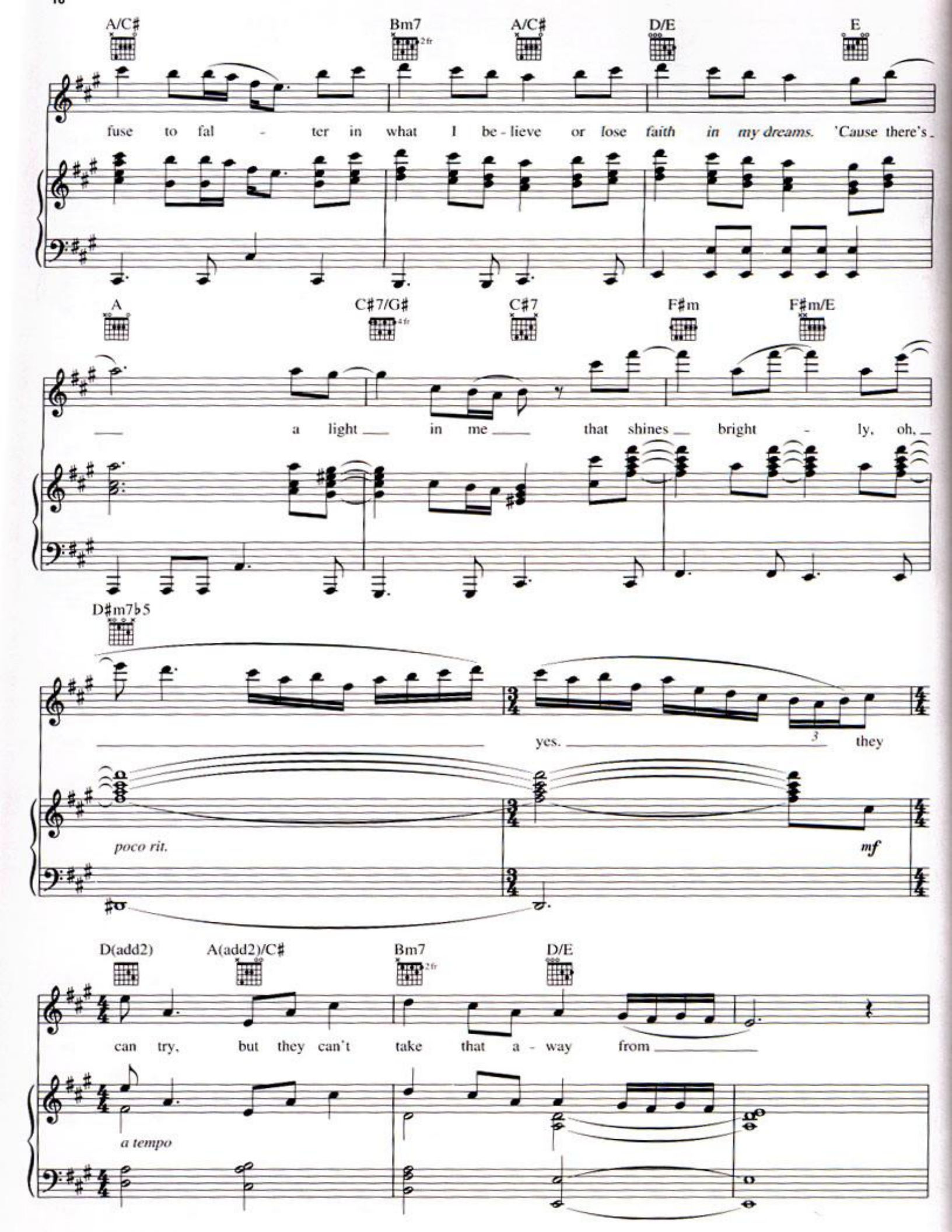
A/C♯
Bm7
2fr
A/C♯
D/E
E
fuse to fal - ter in what I be - lieve or lose faith in my dreams. 'Cause there's
A
C♯7/G♯
4fr
C♯7
F♯m
F♯m/E
a light in me that shines bright - ly, oh,
D♯m7♭5
yes.
3
they
poco rit.
mf
D(add2)
A(add2)/C♯
Bm7
2fr
D/E
can try, but they can't take that a - way from
a tempo

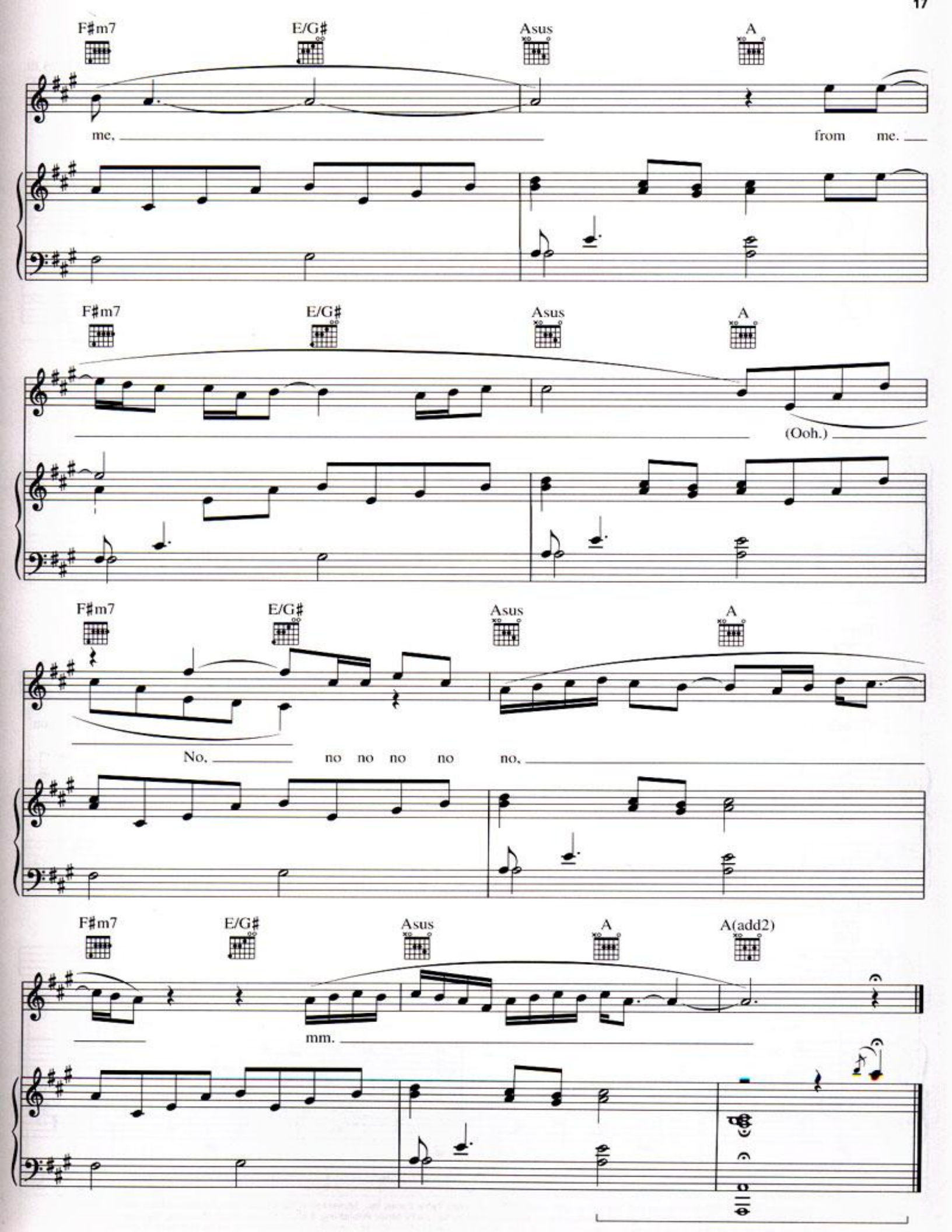
F♯m7
E/G♯
Asus
A
me,
from me.
F♯m7
E/G♯
Asus
A
(Ooh.)
F♯m7
E/G♯
Asus
A
No,
no no no no no,
F♯m7
E/G♯
Asus
A
A(add2)
mm.