A-PDF MERGER DEMO

SEXY LOVE

Words and Music by SHAFFER SMITH,
MIKKEL ERIKSEN and TOR ERIK HERMANSEN

Moderate Pop Ballad

N.C. | A♭ (4fr) | B♭ | Gm7 | A♭ (4fr)

My sex - y love. (Spoken:) So sexy.

mp

Cm (3fr) | B♭ | A♭ (4fr) | B♭

She makes the hairs on the
I'm so ad - dict - ed to

Gm7 | A♭ (4fr) | B♭

back of my neck stand up with just one touch,
her, she's the sweet - est drug. Just e - nough

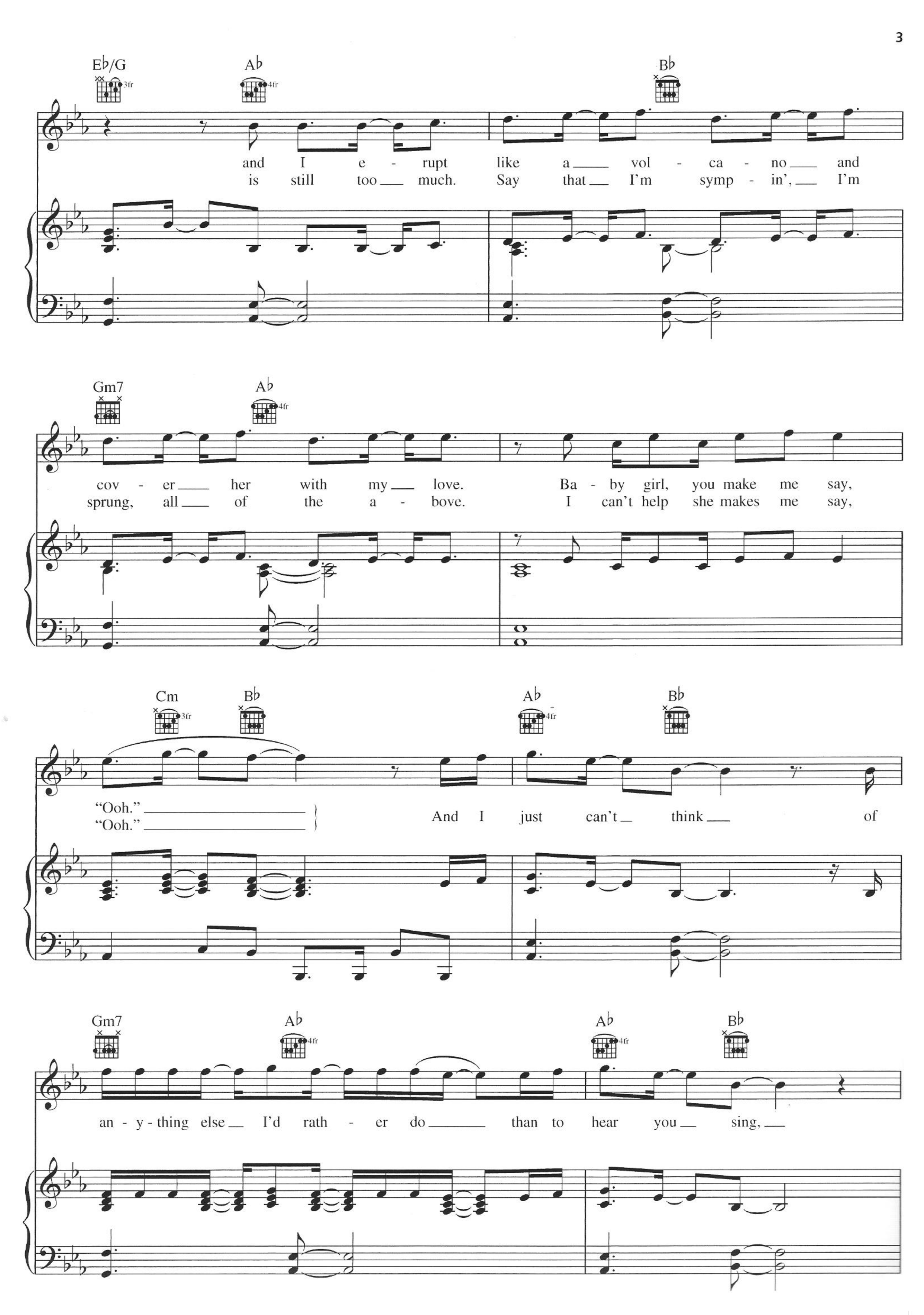
E♭/G
A♭
B♭
and I e - rupt like a vol - ca - no and
is still too much. Say that I'm symp - in', I'm
Gm7
A♭
cov - er her with my love. Ba - by girl, you make me say,
sprung, all of the a - bove. I can't help she makes me say,
Cm
B♭
A♭
B♭
"Ooh."
"Ooh."
And I just can't think of
Gm7
A♭
A♭
B♭
an - y - thing else I'd rath - er do than to hear you sing,

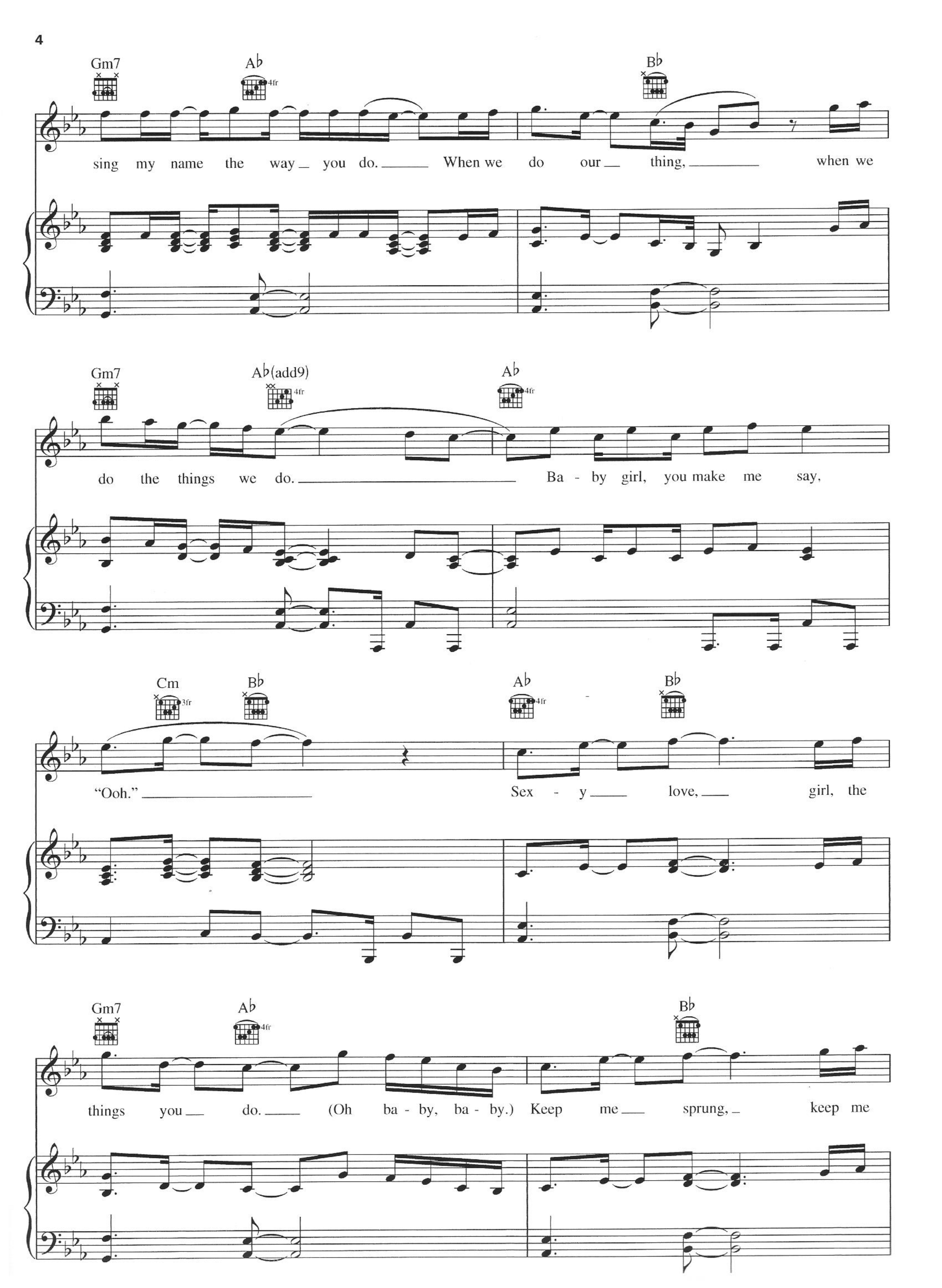
Gm7
A♭
4fr
B♭
sing my name the way you do. When we do our thing, when we
Gm7
A♭(add9)
4fr
A♭
4fr
do the things we do. Ba - by girl, you make me say,
Cm
3fr
B♭
A♭
4fr
B♭
"Ooh." Sex - y love, girl, the
Gm7
A♭
4fr
B♭
things you do. (Oh ba - by, ba - by.) Keep me sprung, keep me

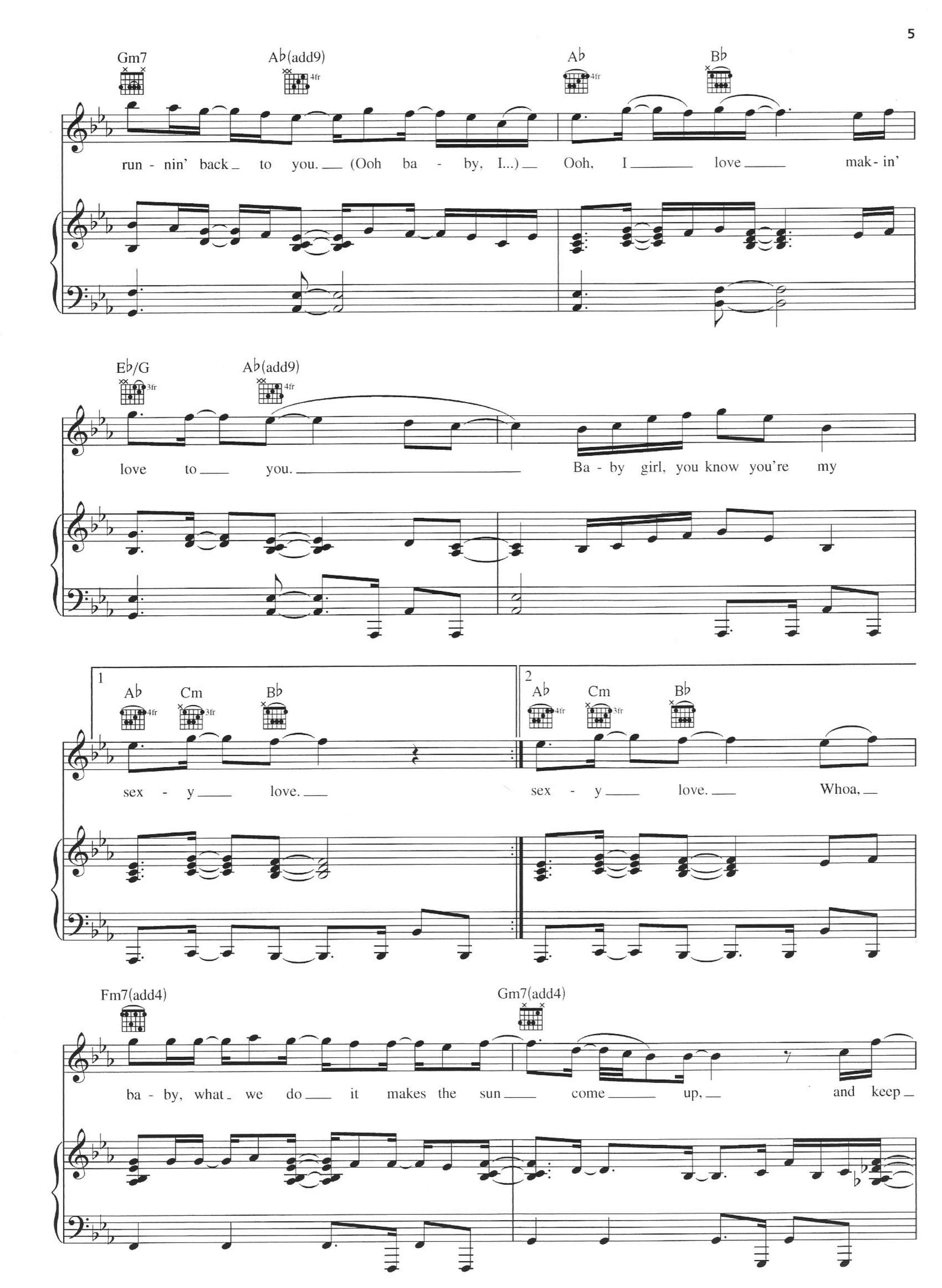
Gm7
A♭(add9)
A♭
B♭
run - nin' back to you. (Ooh ba - by, I...) Ooh, I love mak - in'
E♭/G
A♭(add9)
love to you. Ba - by girl, you know you're my
1
A♭
Cm
B♭
sex - y love.
2
A♭
Cm
B♭
sex - y love. Whoa,
Fm7(add4)
Gm7(add4)
ba - by, what we do it makes the sun come up, and keep

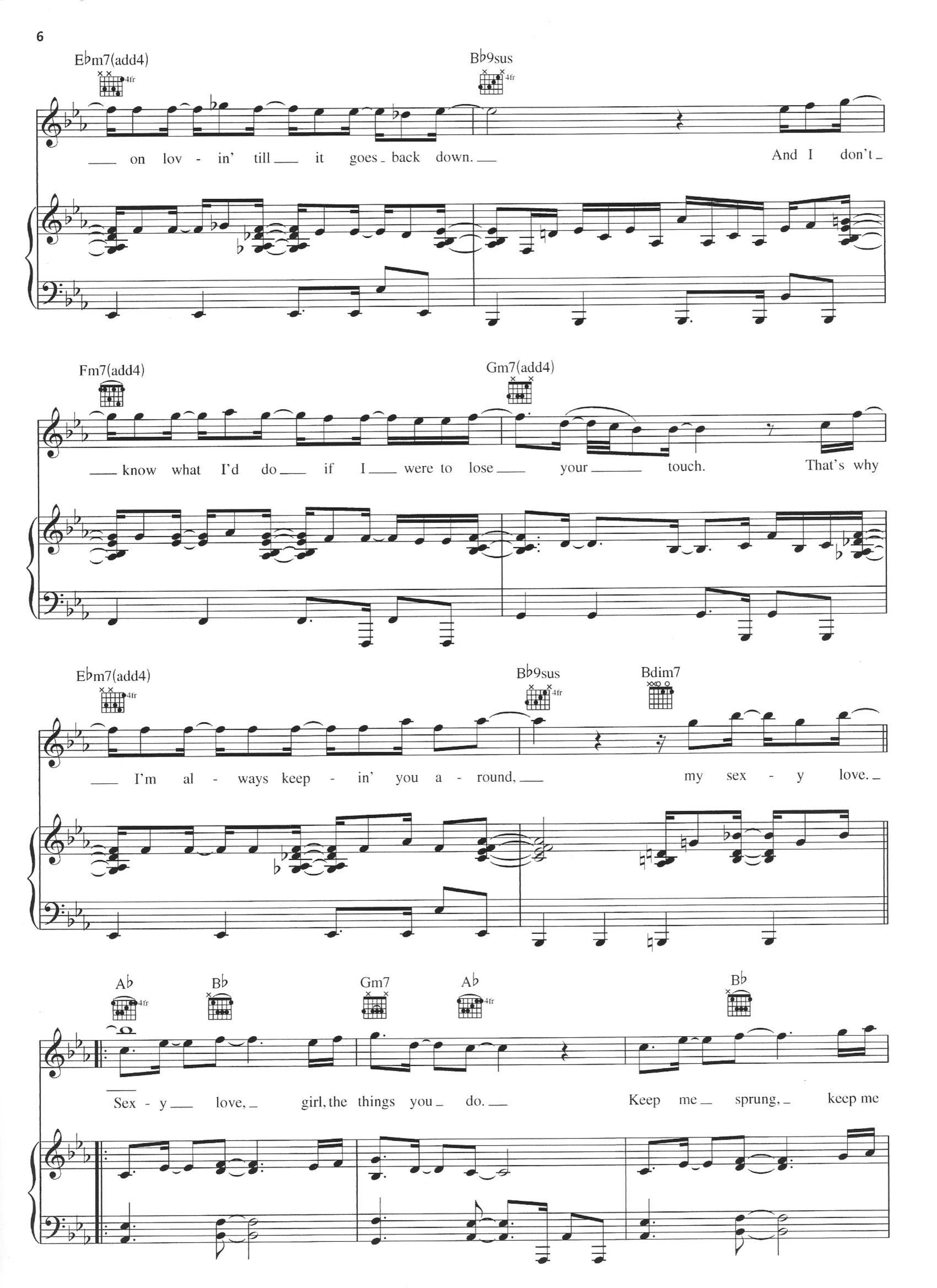
E♭m7(add4)
B♭9sus
on lov - in' till it goes back down.
And I don't
Fm7(add4)
Gm7(add4)
know what I'd do if I were to lose your touch.
That's why
E♭m7(add4)
B♭9sus
Bdim7
I'm al - ways keep - in' you a - round,
my sex - y love.
A♭
B♭
Gm7
A♭
B♭
Sex - y love, girl, the things you do.
Keep me sprung, keep me

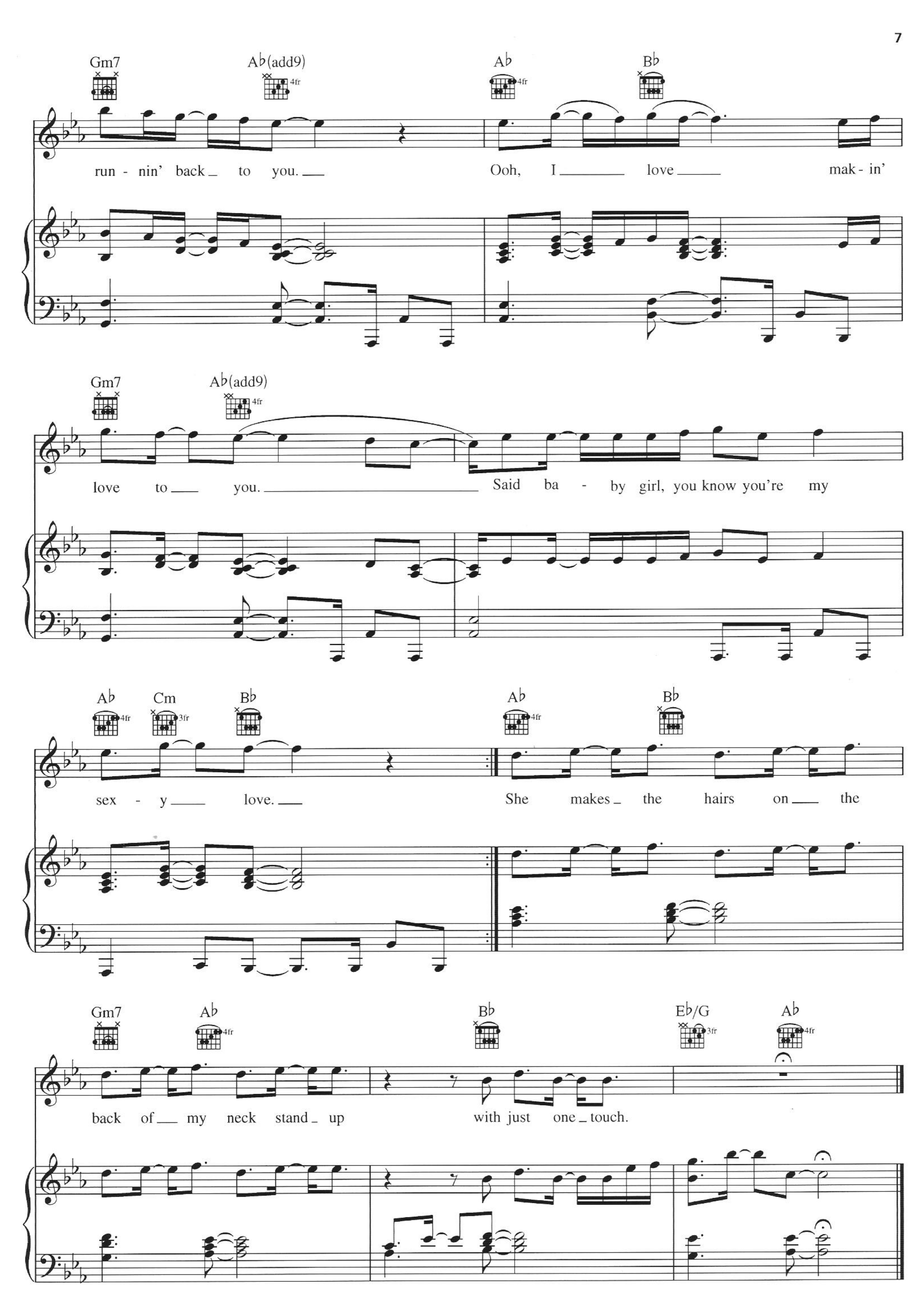
Gm7
A♭(add9)
A♭
B♭
run - nin' back to you.
Ooh, I love mak - in'
Gm7
A♭(add9)
love to you.
Said ba - by girl, you know you're my
A♭
Cm
B♭
A♭
B♭
sex - y love.
She makes the hairs on the
Gm7
A♭
B♭
E♭/G
A♭
back of my neck stand up
with just one touch.